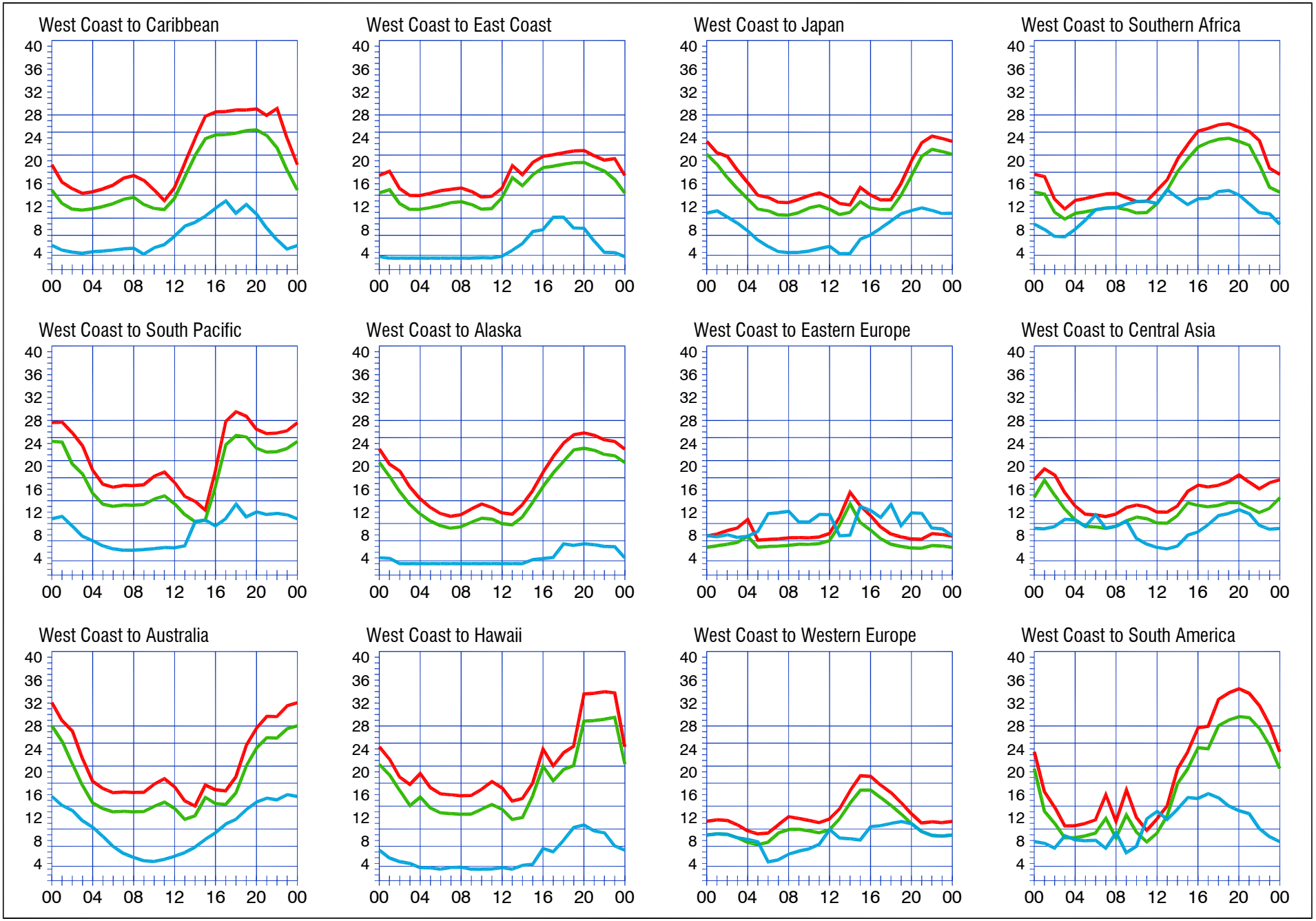

When are the bands open? These charts, generated using CAPman, show probabilities for average HF propagation in the month of **February 2007** for the paths indicated. The horizontal axes show Coordinated Universal Time (UTC), and the vertical axes frequency in MHz. On 10% of the days of this period, the highest frequencies propagated will be at least as high as the upper red curves (HPF, highest possible frequency) and on 50% of the days they will be at least as high as the green curves (MUF, classical maximum usable frequency). The blue curves show the lowest usable frequency (LUF) for a 1500-W CW transmitter. For SSB or a lower transmitter power, the LUF will be somewhat higher than the blue curves indicate. See Oct 1994 *QST*, pp 27-30, and Feb 1995 *QST*, pp 34-36, for more details. The predictions assume an observed 2800-MHz solar flux value of 73. This is a Very **Low** level of solar activity. See the detailed propagation tables on *The ARRL Antenna Book CD-ROM* .